

September 23, 2019

Pauline Johnson

116 Simpson Drive

Flora MS 39071

601-879-9440

601-941-9492

To whom this may concern, I'm writing this letter to request for approval, for a Fleetwood mobile home to be a replacement for my home. That is located at the above address, my home is beyond replacement. It has been destroyed by termites, water damage, mold and mildew. Which may cause my health to fail, please take my request in consideration due to my illness and living conditions.

Sincerely,

A handwritten signature in black ink that reads "Pauline Johnson". The signature is written in a cursive, flowing style.

Pauline Johnson

Home Replacement Petition

We the undersigned support the removal of the house that is located at 116 Simpson Drive
Flora, MS 39071. To be replaced with a Fleetwood home.

We have each signed this petition freely and without pressure.

Signature	Name (print)	Address	Phone Number
<i>Martha S. Moore</i>	Martha S. Moore	124 Simpson Dr. Flora	601 405-2632
<i>Michael P. Moore</i>	Michael P. Moore	124 Simpson Dr. Flora	601 405-7633
<i>Sterling Thompson</i>	Sterling Thompson	125 Simpson Dr. Flora	601-622-8887
<i>Carolyn Thompson</i>	Carolyn Thompson	125 Simpson Dr. Flora	601-607-9731
<i>Sharon Sumler</i>	Sharon Sumler	122 Simpson Dr. Flora, MS	601-578-7200
<i>Wiggin Muehl</i>	Wiggin Muehl	120 Simpson Dr. Flora	601-819-8367
<i>Angela Ollie</i>	Angela Ollie	111 Simpson Dr.	769-257-1847
<i>Theodore Ollie</i>	Theodore Ollie	111 Simpson Dr.	601-813-6049

September 21-23, 2019



TATUM MEDICAL CLINIC

Robert Tatum, MD

2700 Mission Parkway
Suite 200
Chico, MS 39015

(601) 859-1124 Office
(601) 859-1426 Fax

September 26, 2019

To Whom it May Concern:

Mrs. Pauline Johnson is a patient of mine whose house has become inhabitable due to termite infestation.

Please assist in attaining another residence since her present domicile is not safe for living conditions, especially regarding her health.

Respectfully submitted,

Robert Tatum, MD

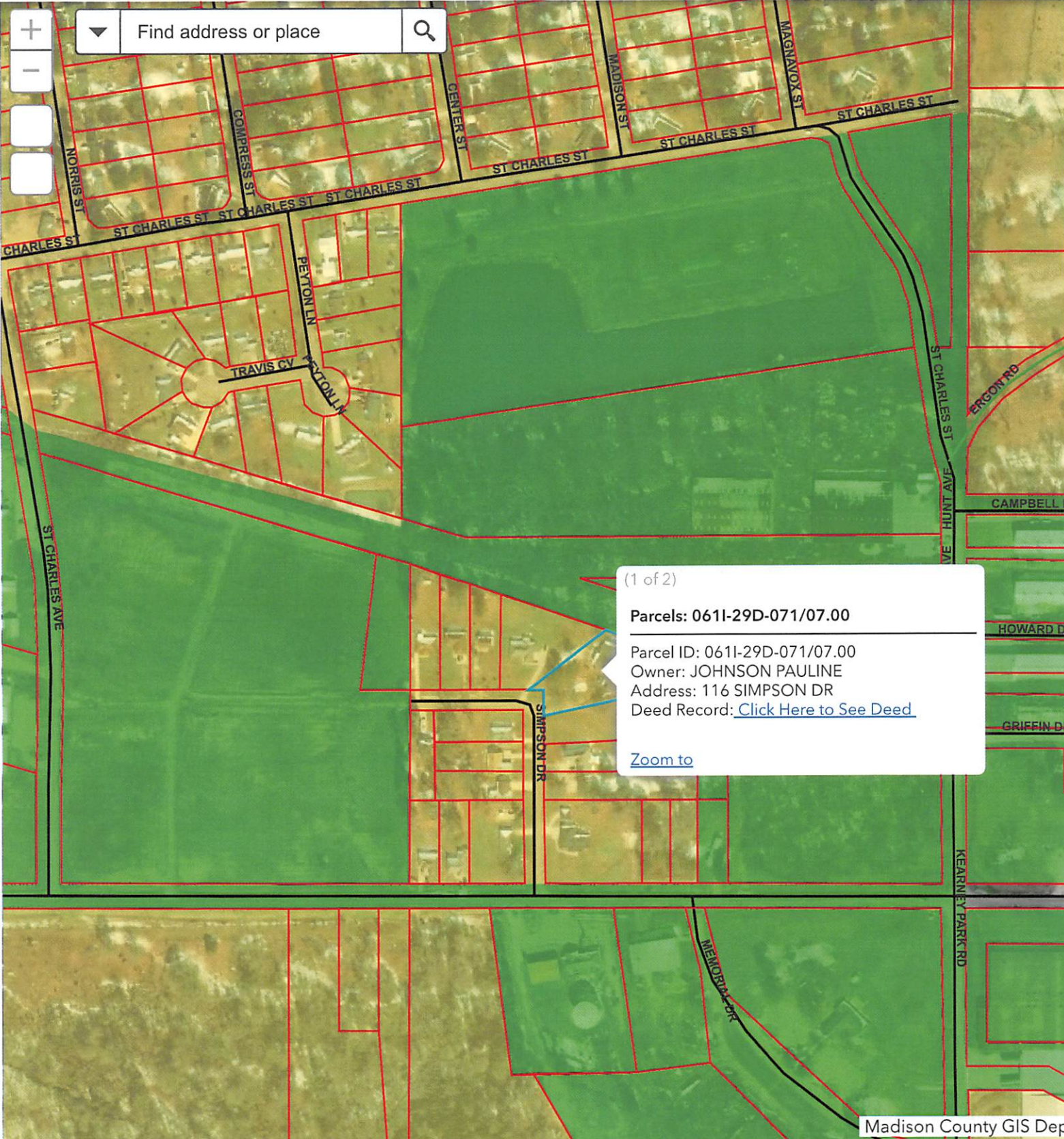

(1 of 2)

Parcels: 0611-29D-071/07.00

Parcel ID: 0611-29D-071/07.00
 Owner: JOHNSON PAULINE
 Address: 116 SIMPSON DR
 Deed Record: [Click Here to See Deed](#)

[Zoom to](#)

300ft
 -90.318 32.593 Degrees